

GRAPHIC LEGEND

- Parapet
- Gas line
- Gravel stop
- Control joint
- Expansion joint
- New insulated drain pipe
- Photo vantage point

Area Label
area
no. of stories

- X = leak
- ☒ = attic vent

KEYNOTE LEGEND

- 1 core sample
- 2 chimney
- 3 AC unit
- 4 vent hood
- 5 ventilator
- 6 vent pipe
- 7 roof drain
- 8 skylight
- 9 eavestrough
- 10 firewall
- 11 antenna
- 12 ladder
- 13 stub column
- 14 roof hatch
- 15 scupper
- 16 pitch box
- 17 HVAC unit
- 18 capped curb
- 19 flag pole
- 20 electrical mast
- 21 cooling tower
- 22 splash pad
- 23 splash pan
- 24 downspout/rainwater leader
- 25 back slope
- 26 cant
- 27 increase slope to drain
- 28 cricket
- 29 parapet/wide flashing
- 30 life line anchor



Agassiz Consulting Group Ltd.
Box 41, Warren, Manitoba R0C 3E0
Office Phone: (204) 383-5538

Project: Commercial Building
215 Tecumseh
Winnipeg, MB

Date: February 23, 2022

Drawing No. R-1

File no: 4814-22 Scale: 1:300

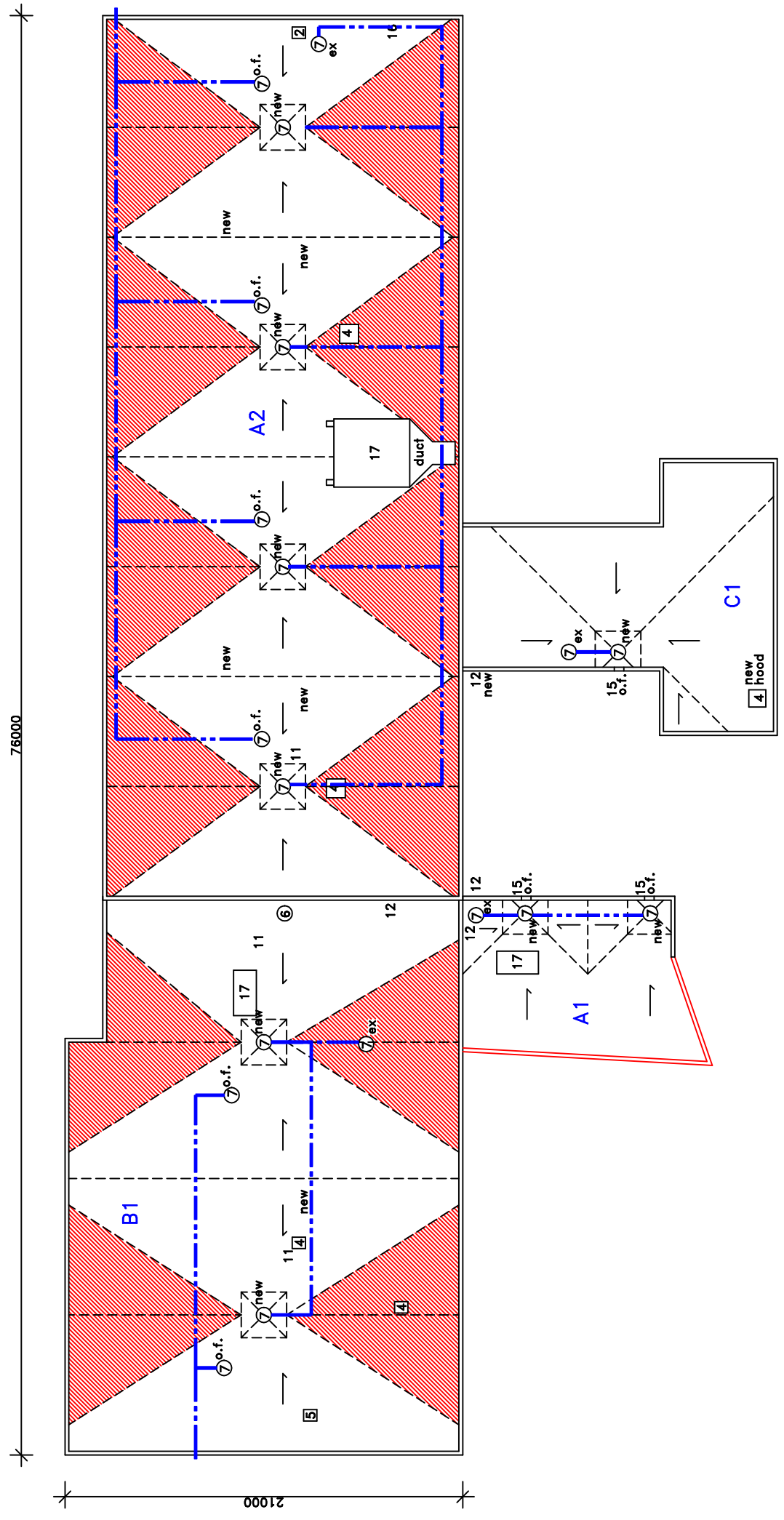

NEW PARAPET

- 7.5"-0" x 20' either side of valleys.
- Adjust valley lines as required to clear all curbs and sleepers.

- A1 & C1 Construction (2022)**
- steel deck
 - 5/8" DensDeck
 - SBS base sheet VB as specified
 - 2% sloped type 2 EPS min 2"
 - 2" polyisocyanurate
 - 3/8" Securock
 - SBS base sheet as specified
 - SBS cap sheet as specified

- A2 & B1 Construction (2019)**
(not included)
- steel deck
 - 1/2" drywall
 - Minimum 3.0 mm SBS base sheet VB
 - 2% sloped type 2 EPS min 2"
 - 1.5" polyisocyanurate
 - Soprema Soprasmart Board HD 180
 - 250 gram SBS cap

Approx. Area
sq.m.
A1 = 101
A2 = 884
B1 = 599
C1 = 168
Total = 1752

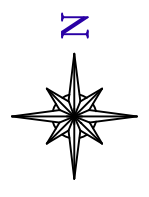

- Notes:**
- .01 Contractor is responsible for site verifications of all dimensions
 - .02 Drawings are not to be scaled for estimating purposes
 - .03 All areas given are approximate
 - .04 Contractor is responsible for site verification of existing roof constructions
- Stated scale is when in 11x17 format